Madera para quemar

Zamba
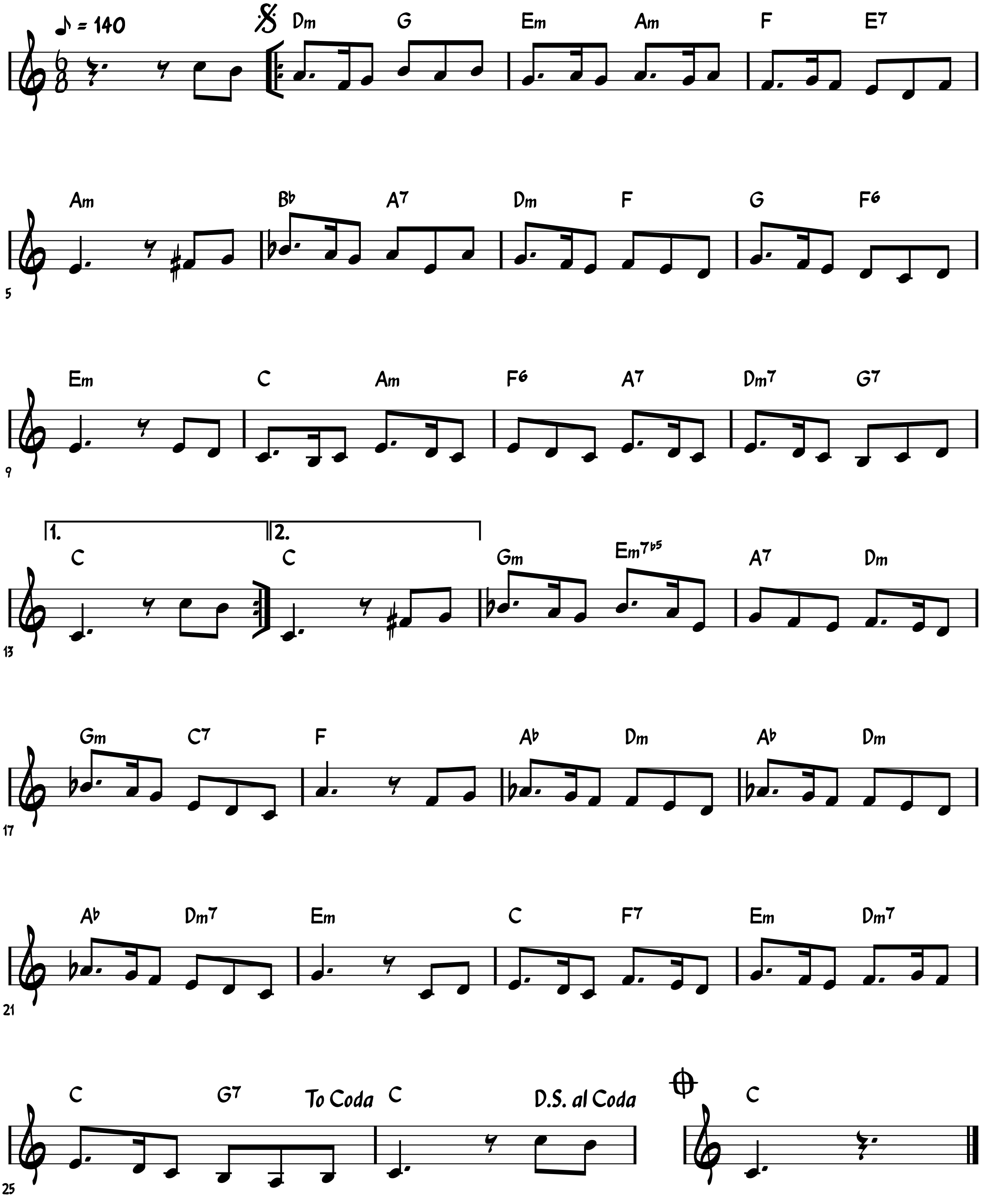
Letra y Música: Juan Carlos Martínez